

tornakalns

city council and public administrative complex
riga - lettland

the aim of the competition is to create preconditions for the optimal development of the territory in tornakalns, by obtaining the architectonic sketches of the 21st century new riga centre town-planning and the riga city council and the state administrative complex. the sketch obtained as a result of the competition will become the basis for the development of the detailed planning and the new riga centre construction programme in tornakalns. the total area of the competition territory is 457,151 m².

the competition territory is to anticipate arrangement of the new centre of riga, which shall include: the riga city council administrative complex, where 2,300 employees are planned to be accommodated, a complex of administrative premises appropriate for state institutions (premises to be constructed for latvian television, ministry of finance, state standard supervision inspectorate, treasury, ministry of culture; as well as the planned opportunity for accommodating other ministries and state institutions at the territory), public car parks, the transport hub, the new railway station tor?akalns, the retained railway tracks to the railway history museum, the perspective network of streets, additional utilization securing uniform utilisation of the competition territory during the entire day (for instance, a cafe, a hotel, a conference centre, etc.), the residential function for up to 30% of the total floor area of the territory anticipated for the competition, good and convenient connection for the pedestrians to the planned riga bus station at vien?bas gatve, bicycle sheds at the publicly significant institutions, the publicly accessible and well-furnished embankment of m?rup?te, the publicly



tornakalns

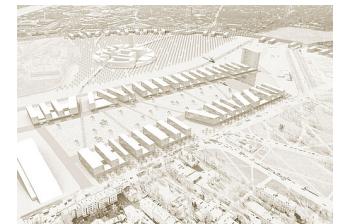
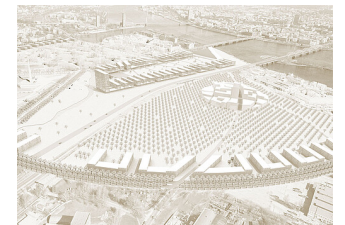
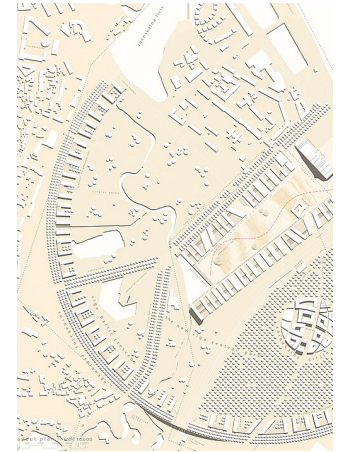

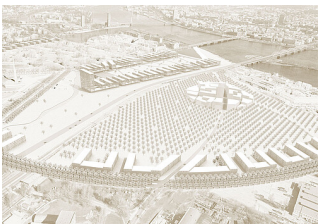

accessible garden or a green area.

historically the situation has established that the riga city council departments and other structural units are located in different places of riga. to increase the efficiency of the municipality operation and to reduce expenses, which directly (transport expenses, phone call expenses, etc.) and indirectly (time spent by employees for travelling, hampered communication between the employees, information flow between the departments, etc.) appear as a result of different locations of the departments, the decision is taken to unite the riga city council administration in one building. the new administrative facility of the riga city council is planned to be built beyond the riga centre, facilitating the infrastructure arrangement at the undeveloped territories.

in accordance with the riga territory planning for the years 2006-2018, the territory determined for arrangement of the new riga centre, the riga city council and the state administrative complex is the public construction, the centre construction, the technical construction, plantation and the natural site. implementation of the riga city council complex is planned to be completed by 2013.

public relations division of the city development department of the riga city council

ksw

architekten + stadtplaner gmbh

wettbewerb:	offener ideenwettbewerb
planungszeitraum:	2007
bauherr:	riga city council
leistungen:	wettbewerbsbeitrag
volumen:	plangebiet ca. 45 hektar
Umfang:	stadterweiterungskonzept